

Important Information
All appliances listed in these details are only 'as seen' and have not been tested by Gibson Lane, nor have we sought certification of warranty or service, unless otherwise stated. Measurements, areas and distances are approximate. Floor plans and photographs are for guidance purposes only and must not be relied upon for any purpose. These details are offered on the understanding that all negotiations are made through this company. Neither these particulars, nor verbal representations, form part of any offer or contract, and their accuracy cannot be guaranteed.

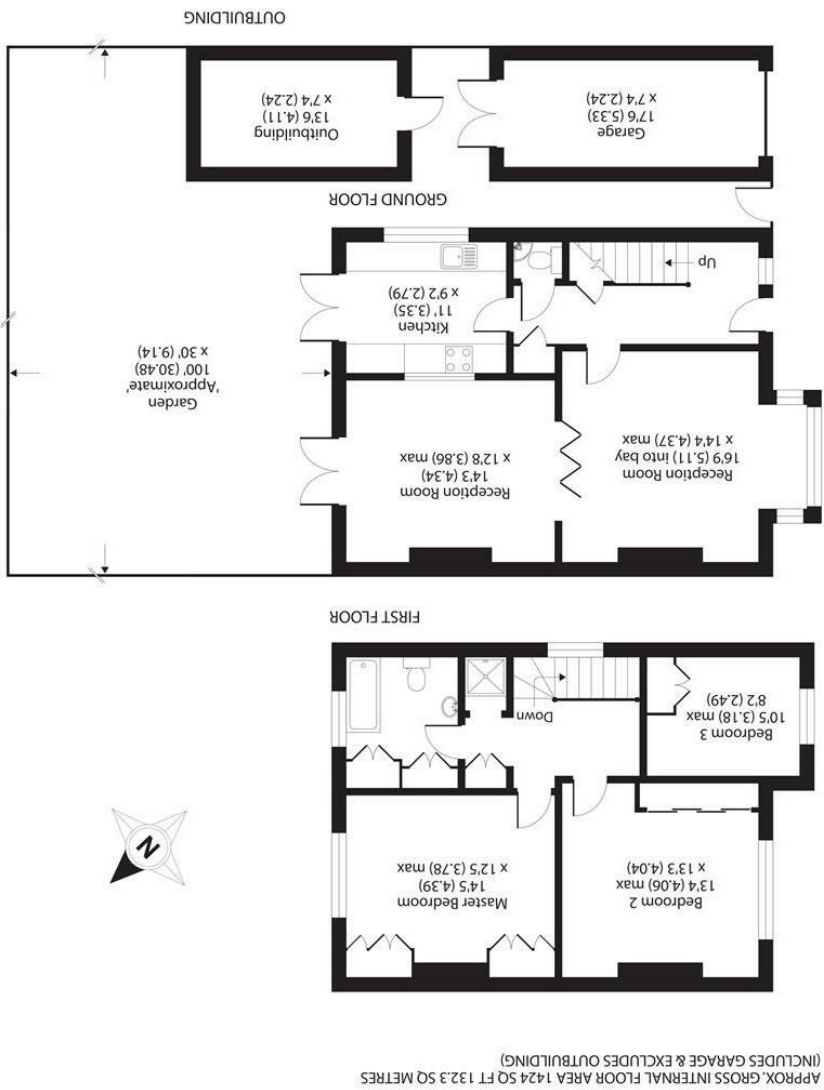

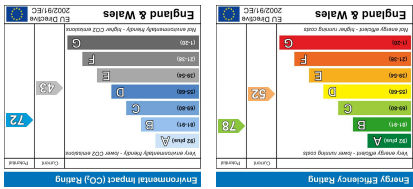

34 Richmond Road
Kingston upon Thames
Surrey
KT2 5ED
www.gibsonlane.co.uk
Tel: 020 8546 5444

gibson lane

Upper Park Road
Kingston Upon Thames KT2 5LD





<p>AGENTS DESIGN SHALL HAVE RESPONSIBILITY FOR ANY USE BEYOND OF THE DOCUMENT OTHER THAN FOR THAT WHICH IT WAS PREPARED ADDRESSING. ALL BEHINDING SHALL BE OWNED ON SITE.</p> <p>DO NOT SCALE FROM THIS DRAWING.</p> <p>ANY ERRORS OR OMISSIONS SHOULD BE BROUGHT TO THE ATTENTION OF AGENT'S DESIGNER AT THE ADDRESS SHOWN BELOW</p>	
<h1>NOTES</h1>	
<h2>PLANNING ISSUE</h2>	
<p>A. Proposal set away from boundary & roof over 1st floor near extension amended to suit planning officers comments 07/2018</p>	
<p>07/18</p>	<p>07/18</p>
<p>18/18</p>	
<div>  <p>Adam Fahey Design</p> <p>0345 456 1993 info@adamfaheydesign.co.uk www.adamfaheydesign.co.uk</p> </div> <div>  </div>	
<p>44 Upper Park Rd, Kingston, KT2 6AX</p>	
<p>03/2018</p>	<p>03/2018 @ A3 1:100 03/2018</p>
<p>Proposed Front Elevation</p>	

